

PLAN SHOWING THE PROPOSED BUILDING IN
 PLOT NO 38 TS. N° 824 AT SEERANIPURAM
 KODAMPAKKAM HIGH ROAD DIV. N Scale 1:100

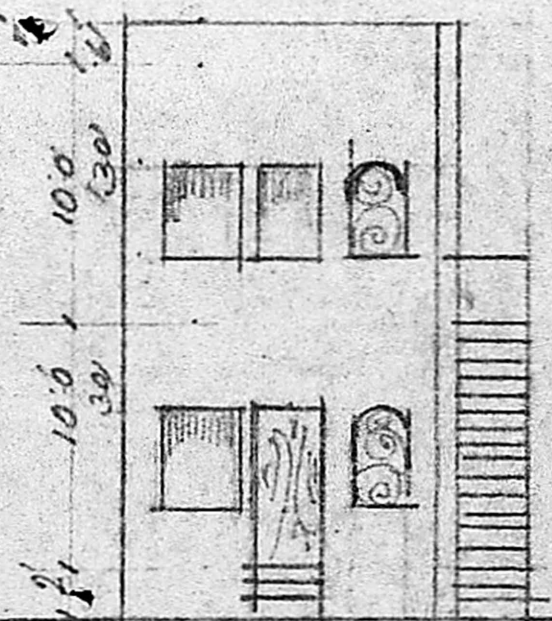

FRONT ELEVATION

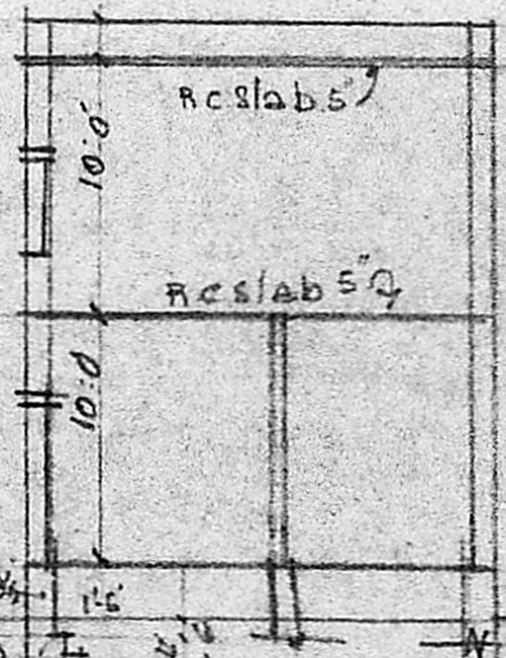

SECTION ON A-A

Planning Permit No. 11A/642/89
APPROVED
 Subject to the conditions in
 this office letter
 No. AC/3038/89 D. 7. 89 R.B.
 18.7.89
**FOR MEMBER SECRETARY
 MADRAS METROPOLITAN
 DEVELOPMENT AUTHORITY**

DOORS & WINDOWS

door	9'15" x 19'80"
di	7'62" x 19'80"
window	9'15" x 13'70"
VAN	6'10" x 4'57"

- PROPOSED
- ROAD
- BOUNDARY

LAND AREA 246 SFT

Building	GF	149
	FF	179

PLAN OF FIRST FLOOR



PLAN OF GROUND FLOOR

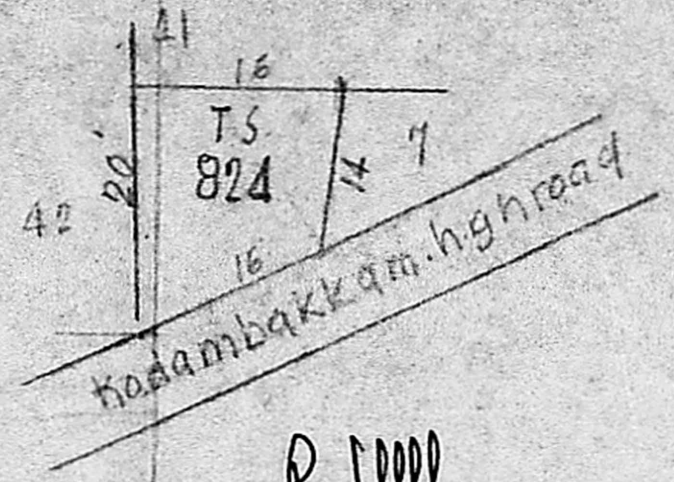

R. Mohan Rao
R. Mohan Rao, D.C.E.
 LICENSED SURVEYOR
 CORPORATION OF MADRAS
 REG. NO. 14
 AMBATTUR TOWN SHIP
 ALANDUR MUNICIPALITY
 CONSULTING ENGINEER & CONTRACTOR
 Office: 18, MADLEY ROAD
 T. NAGAR, MADRAS-600 017

OWA 01